



A collage of medical and pharmaceutical products. The top right features the CTI group logo, which consists of a stylized blue eye shape above the text "CTI group". The collage includes various items: a large syringe with "U-100 INSULIN" on the label; several vials, some labeled "Chiralen monofilament", "Monolac monofilament", "Chirlac braided", and "Chirlac rapid"; and various surgical instruments like forceps and needles. The background is a mix of blue and white tones.



## We are offering

- Lancet Needles and steel cannulas
- Hypodermic Syringes
- Hypodermic needles
- Intravenous Cannulas
- Steel tubes
- Infusion & transfusion sets
- Masks
- Examination gloves
- Capillary Tubes
- Micro-Hematocrit Tubes
- Pipettes
- Surgical Sutures
- Surgical Meshes



## Our resources

The most important resource is people

- 440 highly skilled employees
- 15.000 m2 production & administration facilities
- 5300 m2 clean room production
- 47-80 years of production experience
- High-level QA meeting all relevant standards
- Extensive R&D capabilities
- Wide export knowledge and experience on 97 markets





## CHIRANA T. Injecta, Slovak Republic

a company in the CTI-Group

Founded 1935

Based in Stara Tura (near Bratislava) in Slovakia.

Since 1947 the company has concentrated on development and production of high-quality disposable products for the Health-Care Industry.

Since 1995, Chirana has continuously made substantial investments in up-dating of the company's production facilities – a policy which has brought CHIRANA T. Injecta to its present status: A leading, state of the art manufacturer.

### Core production:

App yearly: 2.000 mio Lancet Needles

App yearly: 250 mio steel cannulas

App yearly: 280 mio Syringes

App yearly: 200 mio hypodermic Needles

Brand:



## CHIRANA T. Injecta

Product Range, Syringes

Disposable Syringes, 2-part

Disposable Syringes, 3-part

Disposable Insulin and Tuberculin Syringes

Syringes with mounted needles



## CHIRANA T. Injecta

### Product Range, Needles & Cannulas

Lancet needles  
PFS Cannulas  
Double sided cannulas  
Specialty Cannulas  
Lancets / Cannulas with special treatment  
Steel tubes for Medical and other industry

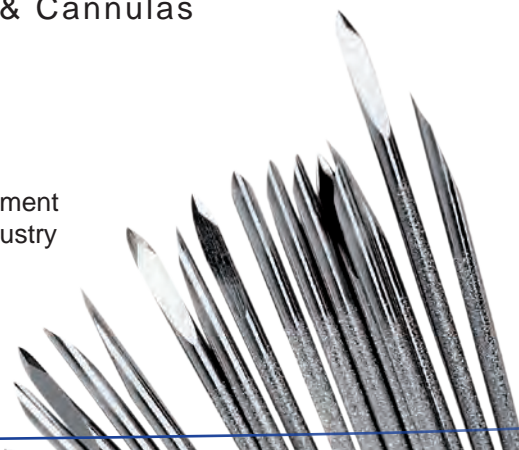

## CHIRANA T. Injecta

### Product Range, Other

IV cannulas – regular and safety  
Infusion & transfusion sets  
Masks  
Examination gloves  
PEN needles  
Blood Collection needles

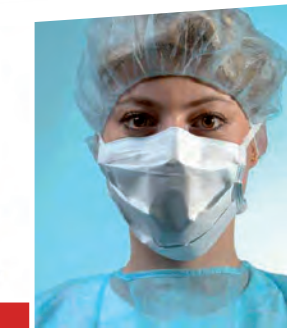
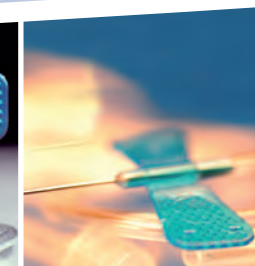
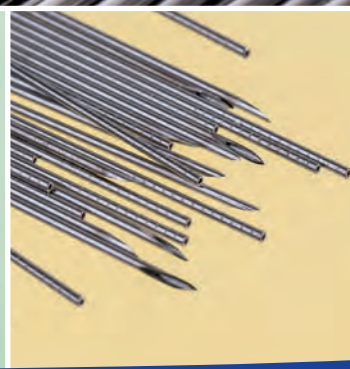







## CHIRANA T. Injecta, Czech Republic

a company in the CTI-Group

Founded in 1930. Based in Prague, Czech Republic. Since the early 90's, Chirmax has made substantial investments in up-grading the production resources, enabling the company to offer products in an unique quality.

**Brand:**



## CHIRANA T. Injecta

### Surgical Sutures

- absorbable / non absorbable
  - with needle
  - without needle
- Surgical Meshes

All atraumatic Chirmax surgical sutures use the highest quality of Japanese needle.



**VITREX**  
Herlev  
Denmark

 **CHIRANA T. Injecta**  
Prague  
Czech  
Republic

 **CHIRANA T. Injecta**  
Stará Turá  
Slovak Republic

## The CTI-group

### Contact us

 **CHIRANA T. Injecta**  
CHIRANA T. Injecta, a.s.  
**Slovak Republic**  
Nám. Dr. Alberta Schweitzera 194,  
916 01 Stará Turá,  
Phone: +421 32 32 7709 901  
e-mail: sales@injecta.sk

 **CHIRANA T. Injecta**  
CHIRANA T. Injecta, a.s.  
**Czech Republic**  
Komořanská 955  
143 10 Praha 4 – Modřany  
Phone: + 420 241 768 407- 8  
e-mail: chirmax@chirmax.cz.

**VITREX**

VITREX Medical A/S  
Vasekaer 6-8  
2730 Herlev Denmark  
Phone: +45 4494 7011  
E-mail: vitrex@vitrex.dk

www.cti-group.com